

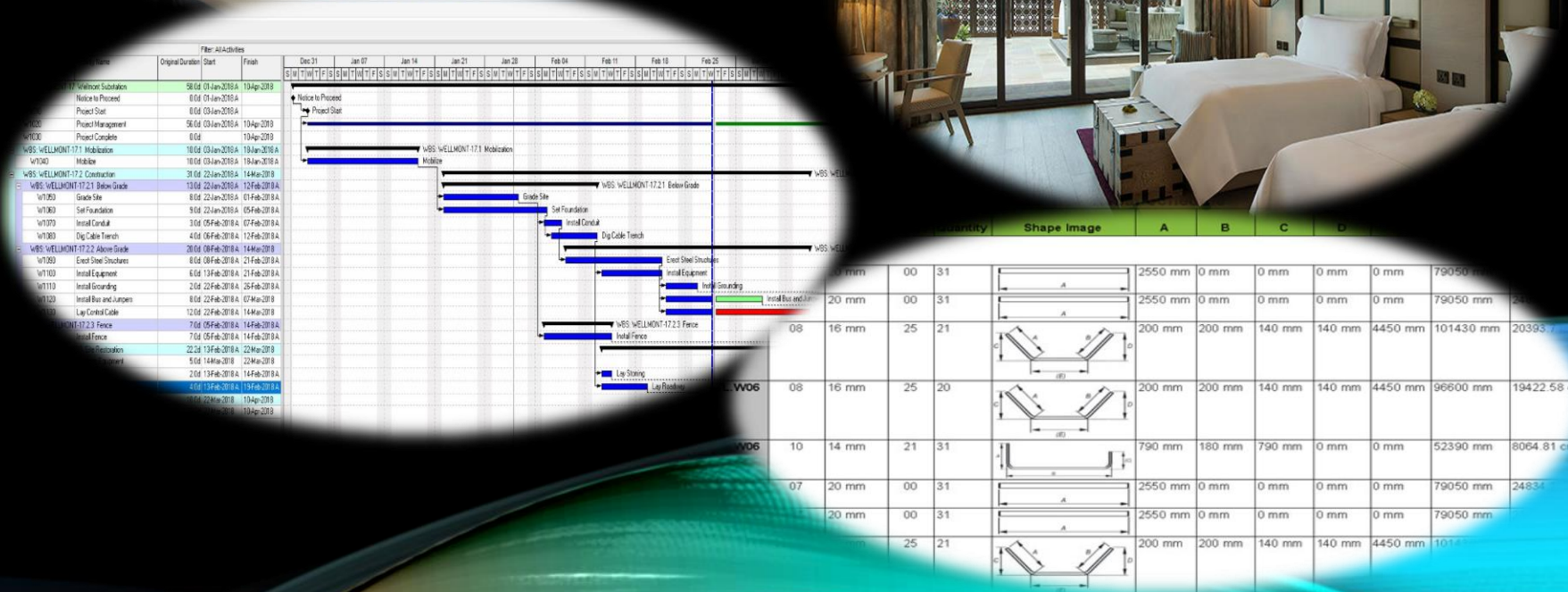

SAKR
ENGINEERING

Consultancy & Technical Services

GROW YOUR BUSINESS WITH US



Saskatoon, SK, Canada
+1 306 807 6350

Email : Admin@
sagr-Engineering.com

SagrEngineering247@
Gmail.com

www.Sagr-Engineering.com



SPECIALIZATION

SAKR Engineering L.L.C., is a leading company in construction projects services such as:

- 1) Quantity Surveying and Cost Estimation.**
- 2) MS Project / Primavera scheduling.**
- 3) Review and stamp structural drawings and obtain city permits.**
- 4) Structural Rebar Shop Drawings & Bar Bending Schedules.**
- 5) All types of Architectural Shop drawings “ e.g. Block work, finishes, ceiling, floor & wall tiling..etc”.**
- 6) Structural Designs & 3D Modeling.**



- **SALIENT FEATURES OF OUTSOURCING OUR TEAM**

- ▶ You can avoid investing in computers, software's, printers and other consumables.
- ▶ You can avoid extra employee benefits like gratuity, annual benefits, and there is no production loss due to medial leave, Annual leave etc.
- ▶ The Shop Drawings developed by us are of good clear quality, And site visit can be done upon request.
- ▶ Shop drawings, Quantity surveying & Models generated by Us will be of high quality complying with International Standard of Detailing and also tailored to meet Client's requirement.
- ▶ With our exceedingly flexible and quick detailing services you can confidently accept projects with the tightest of deadlines.
- ▶ We have the expertise to communicate effectively, interact with your team, manage workflow, handle RFI's and deal with deadlines, smoothly and easily.
- ▶ We are available in person and most inquiries are answered and resolved instantly. We are always accessible and are never more than a phone call away. You can think of SAKR ENGINEERING L.L.C., not only as a Sub-contractor/Designer but also as an extension or part of your team. We are proud of the solid alliances that we create with our clients and believe that by working closely together we ensure successful ventures that generate results.

SOFTWARES



SAKR
ENGINEERING

1. AutoCAD
2. Revit
3. 3D Max
4. ETABS
5. STAAD PRO
6. PROKON
7. SAFE
8. Microsoft EXCEL
9. Microsoft Words
10. MS. Project
11. Primavera
12. & More

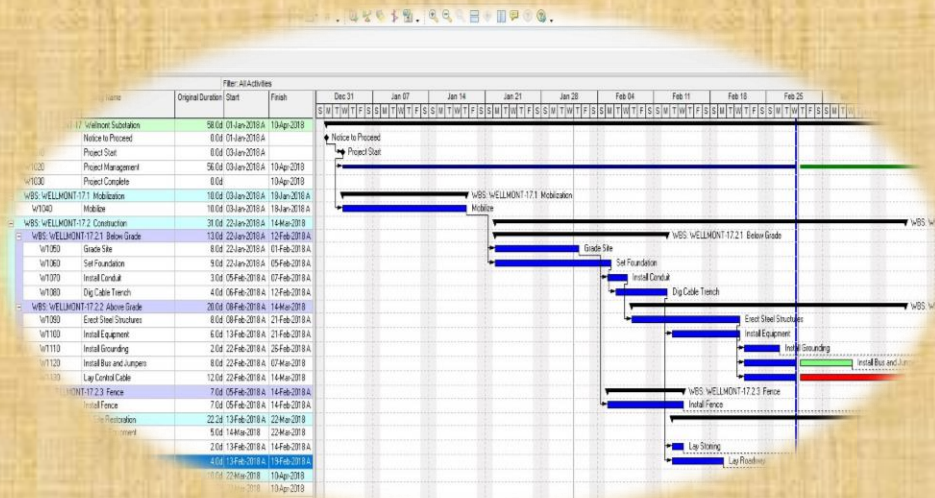
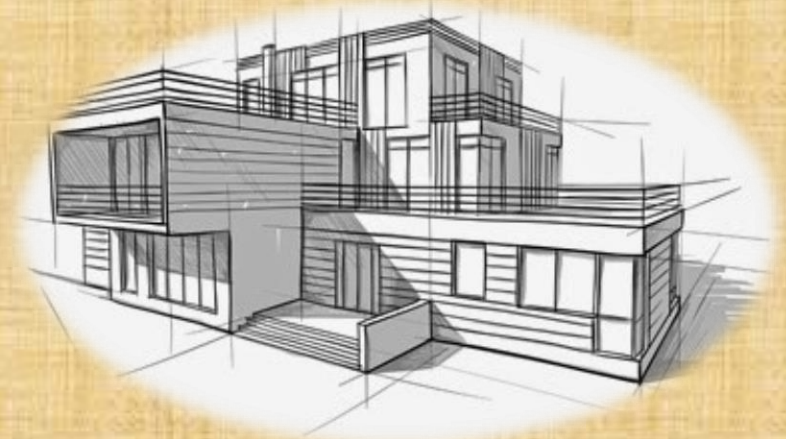



CLIENTS

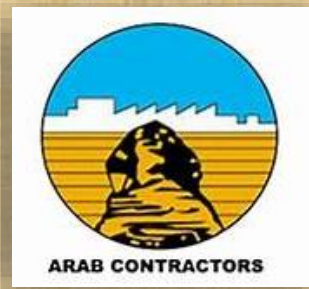



COMPLETED PROJECTS

Worldwide

- 1. Drawings.
- 2. Stamping and approvals
- 3. Quantity Survey
- 4. Design Check
- 5. Scheduling



Residential Homes In SASKATCHEWAN, CA

1. Drawings Review.
2. Quantity Survey
3. Baseline schedule
4. Schedule Updates
5. Design Check
6. RFI's

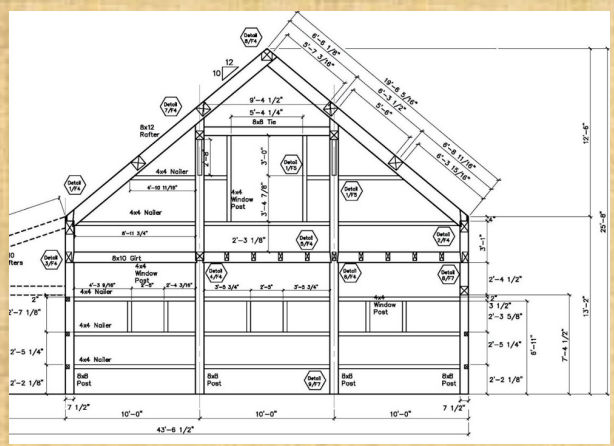
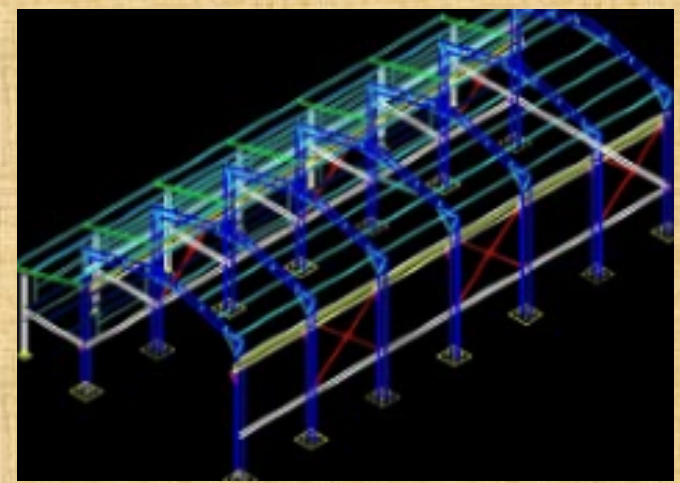



HIGH RISE TOWERS DUBAI

- 1. Complete Shop Drawings.
- 2. Scheduling
- 3. Quantity Survey
- 4. Design Check

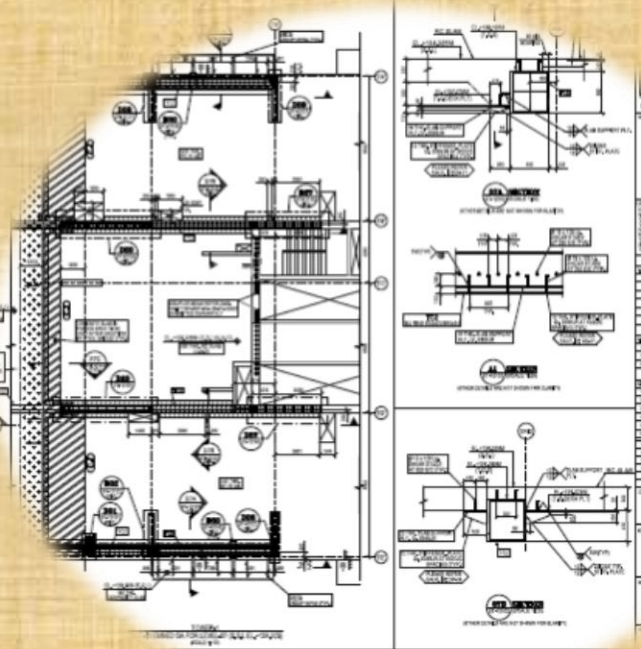
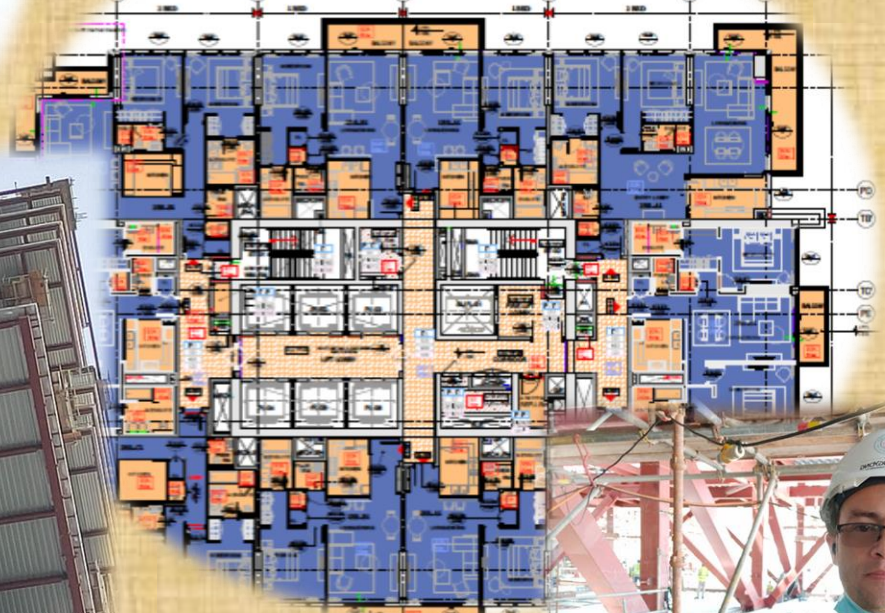

AL HARAM TOWERS

In SAUDI ARABIA

1. Complete Shop Drawings.
2. Composite & steel members design
3. Technical Site visits
4. Design Check
5. RFI's

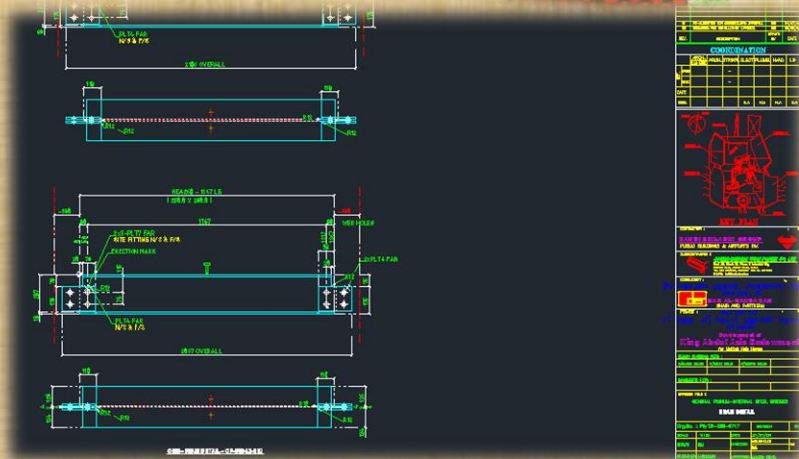
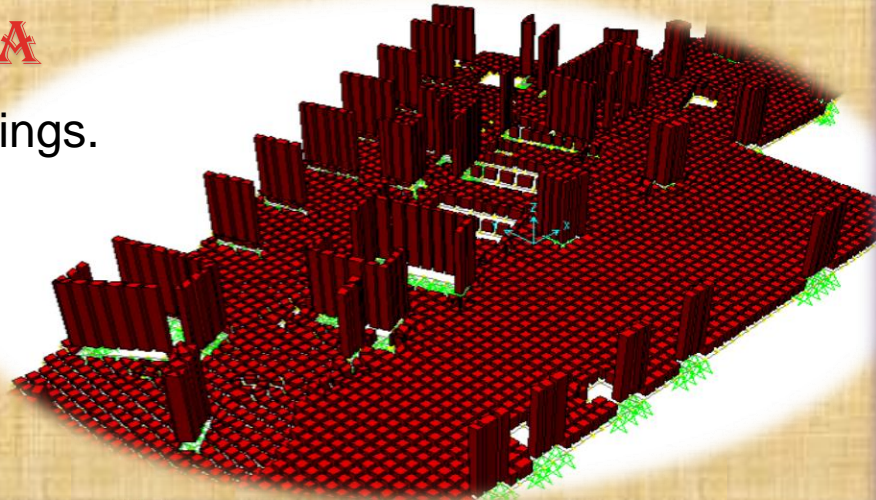



SAKR
ENGINEERING

EMAL ALUMINUM SMELTER

In UAE

1. Complete Shop Drawings.
2. Technical Site Support
3. Quantity Survey
4. Design Steel & concrete Structures

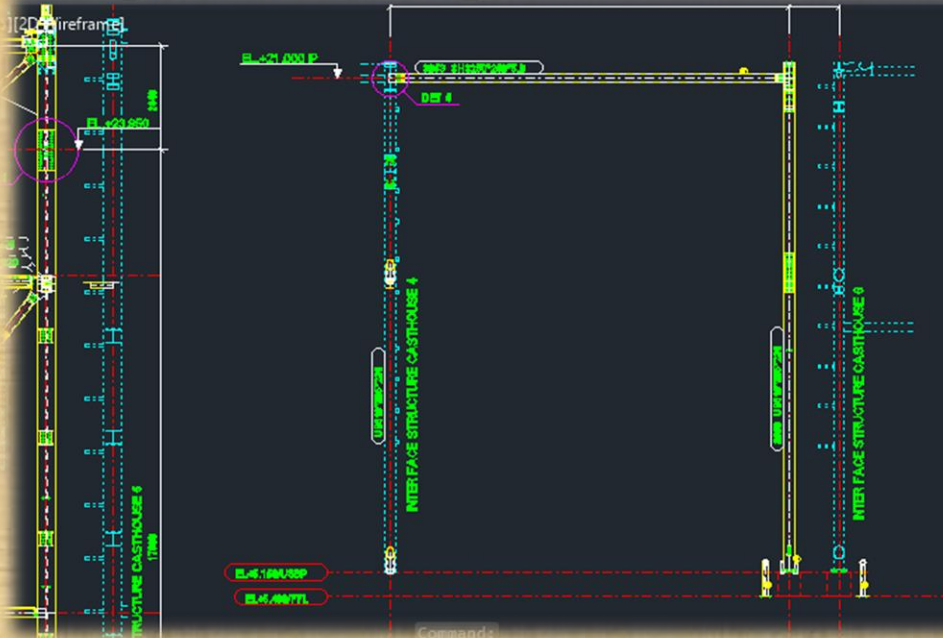

The Hub:
 PURCHASE ORDER No. 097207
 & TITLE
 VOR CODES: C01

SNC-LAVALIN International

Vendor's design review for constructability, specifications and design detailing.
 This review does not relieve the vendor of the responsibility for errors in design and detailing as detailed in the contract.

<input type="checkbox"/> 1 PROPOSED PROVISION	<input type="checkbox"/> 4 GAIN BELLS
<input type="checkbox"/> 2 RETURN AND LINES ONLY, VISIBLE TO THE LEFT OF THE LINE	<input type="checkbox"/> 5 TENDERS TO BE SUBMITTED TO THE OWNER
<input type="checkbox"/> 3 RETURN AND LINES ONLY, VISIBLE TO THE RIGHT OF THE LINE	<input type="checkbox"/> 6 ADD DETAIL/A CHANGE NO. ON THE DRAWING
<input type="checkbox"/> 4 RETURN ONLY AND LINES ONLY, VISIBLE TO THE RIGHT OF THE LINE	

Vendor No.: 04102 - 0A1010
 Inc. Title: 4/07/09 FOR GENERAL CONTRACTOR'S WORK
 Prepared By: P.S./S.M.
 Checked By: S.M./S.M.
 Date: 09/09/09 09:51:50 AM

emal
 Emirates Aluminium Company Limited



SAKR
ENGINEERING

THE DUBAI MALL

In DUBAI

1. Complete Shop Drawings.
2. Technical Site Support
3. Design Check
4. Quantity Survey
5. RFI's

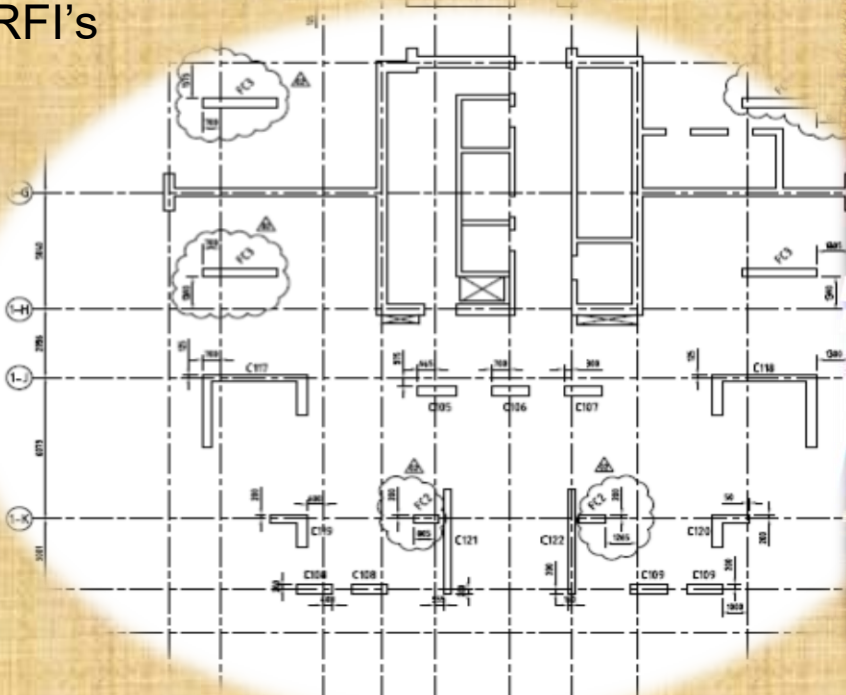



SAKR
ENGINEERING

ROTANA RESORT

In **ABU DHABI, UAE**

1. Complete Shop Drawings.
2. Technical Site Support
3. Quantity Survey
4. Coordination
5. Procurement

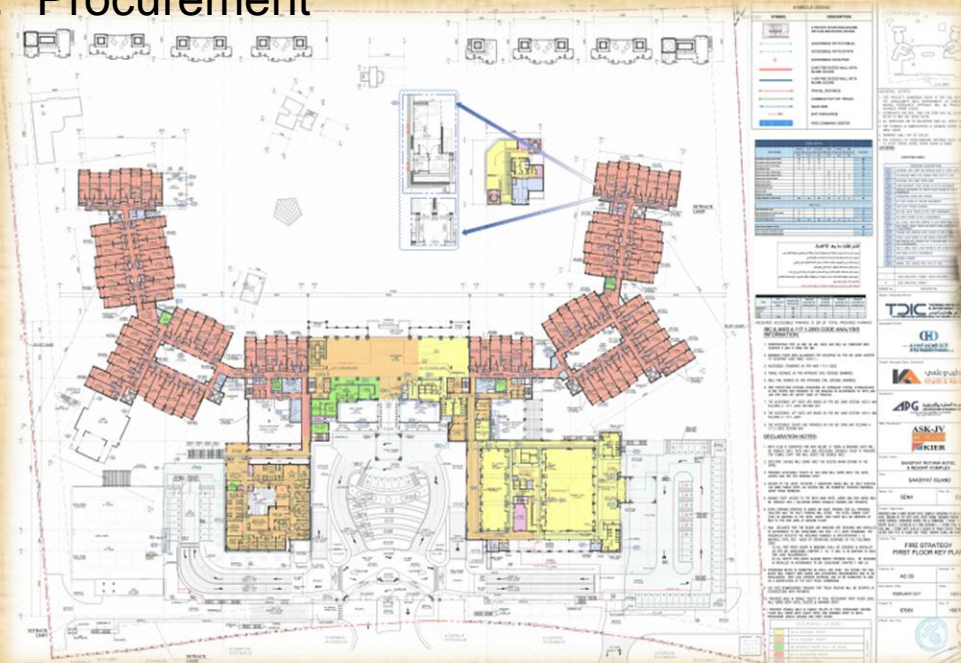



GHAYATHI HOSPITAL

In UAE

- 1. Complete Shop Drawings.
- 2. Scheduling
- 3. Quantity Survey
- 4. 3D Modelling

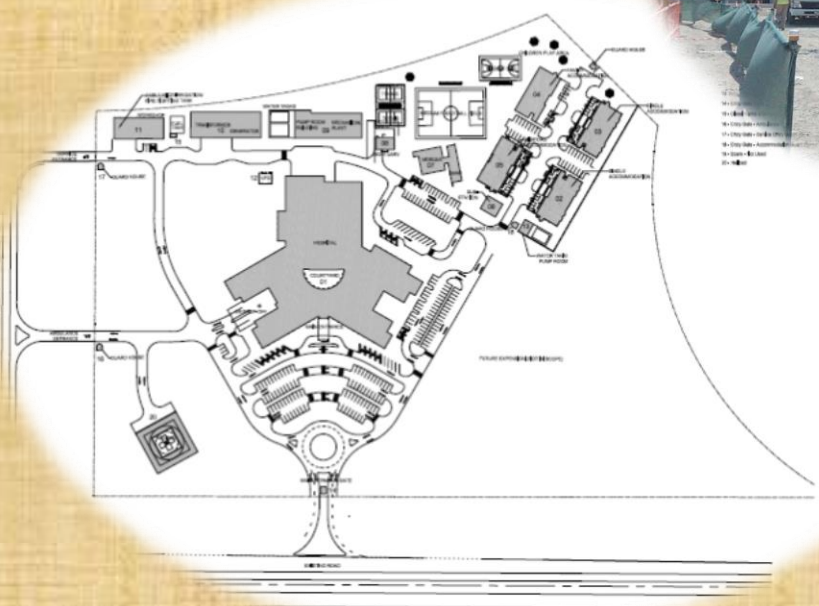

PROJECT NO.	SEHA
CLIENT	Hill International
PROJECT NAME	GHAYATHI HOSPITAL
PROJECT LOCATION	ABU DHABI
PROJECT PHASE	CONSTRUCTION
PROJECT MANAGER	SAKAR ENGINEERING
PROJECT ADDRESS	GHAYATHI HOSPITAL
PROJECT CONTACT	SAKAR ENGINEERING
PROJECT PHONE	GHAYATHI HOSPITAL
PROJECT FAX	GHAYATHI HOSPITAL
PROJECT EMAIL	GHAYATHI HOSPITAL
PROJECT WEBSITE	GHAYATHI HOSPITAL





SAKR
ENGINEERING

LULU HYPERMARKET

In FUJAIRAH, UAE

1. Complete Shop Drawings.
2. Technical Site Support
3. Quantity Survey
4. Design check

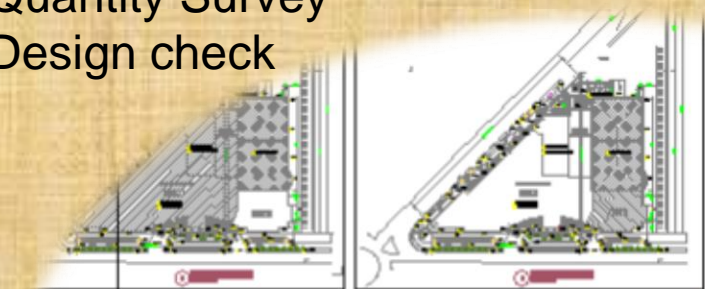

SUMMARY FOR THE TOTAL APPROVED BUILT UP AREA	
GROUND FLOOR FLOOR AREA	11460.00 Sqm
1ST FLOOR	11460.00 Sqm
FIRST FLOOR OFFICE AREA	400 Sqm
2ND FLOOR OFFICE AREA	11060.00 Sqm
ROOF TOP AREA	1000.00 Sqm
MECHANICAL ROOMS AREA	1000.00 Sqm
ELECTRICAL ROOMS & LIFT SHAFT	1000.00 Sqm
TOTAL BUILT UP AREA	46000.00 Sqm

SUMMARY FOR THE TOTAL PROPOSED BUILT UP AREA (REVISED)	
GROUND FLOOR FLOOR AREA	11460.00 Sqm
1ST FLOOR	11460.00 Sqm
2ND FLOOR OFFICE AREA	11060.00 Sqm
ROOF TOP AREA	1000.00 Sqm
MECHANICAL ROOMS AREA	1000.00 Sqm
ELECTRICAL ROOMS & LIFT SHAFT	1000.00 Sqm
TOTAL PROPOSED BUILT UP AREA	46000.00 Sqm

